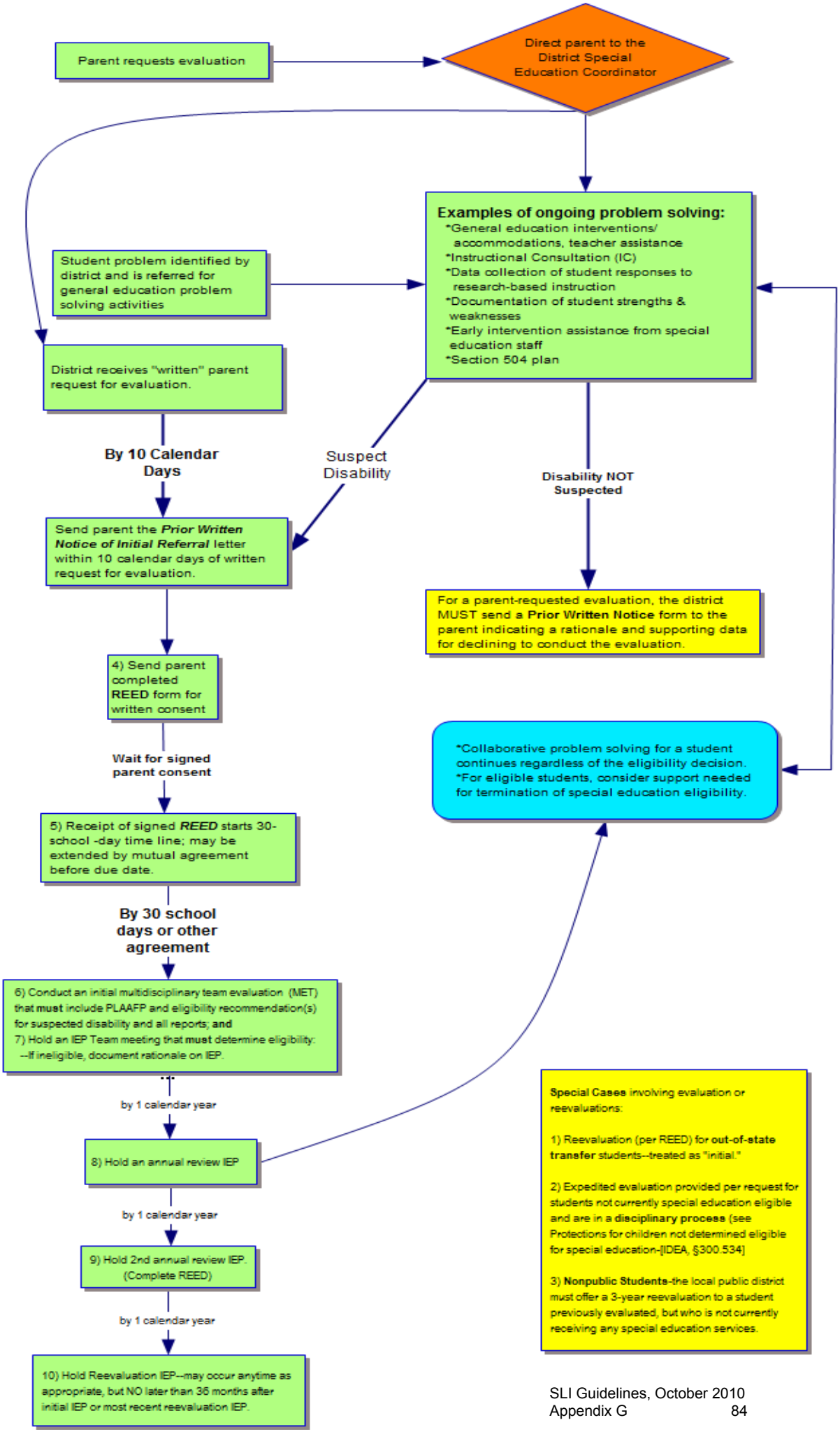Timeline for Special Education Evaluation
(10-15-10)